

# CCCDHAA

3 Part

Caries Risk

Management

Program

## 1. Caries Risk Management

Date: October 1, 2010

This course will provide you with the knowledge needed to incorporate a caries risk management program. You will be introduced to the concept of saving enamel through minimal invasive dentistry (MID). This program will give you the tools to identify low, moderate, severe risk patients. You will be shown how to assess, treatment plan and case presentation. This program is a must to help you to move from the drill fill model to the saving the tooth enamel model. Provided in this program will be a workbook that will step you through all categories. It will help you to jump--start a Caries Risk Management Program.

Location: Quality Hotel & Convention Center

Schedule	
8:00 – 8:30	Registration, coffee & rolls
8:30 – 11:30	Caries Risk Management & Remineralization “The Program”

## 2. Remineralization “The Program”

This part of the course will help you to understand remineralization/demineralization of tooth enamel. It will give you detailed information on the usage of MI paste and MI paste Plus. There will be step--by--step instruction on white spot removal. With this knowledge, you will be able to feel confident about the information and presenting this information to your patients

11:30 – 12:30	Lunch Break (Lunch provided)
12:30 – 3:30	Communication

**Dianne Testa RDA, RDH, BS** is a Registered Dental Assistant, Registered Dental Hygienist and received her BS in Dental Hygiene from the University of Minnesota. Dianne's background includes: clinical practice, director of a dental hygiene program, a clinical instructor, educator, a public speaker, MI specialist and a consultant. She currently speaks through out the country on many

topics from OSHA and infection

control, Remineralization and Sealants without ISOLATION, and Saliva Testing. Her

programs also include how to get your patients to health, treatment planning and case

presentation. Dianne has been published in the Illinois Dental

News on her work in Infection Control, and in Practical Dental Hygiene on her work with

enzyme suppressing drugs used in periodontal therapy.

## 3. Communication

This course will help you in your enrollment skills, the final chapter. Here you will learn about how it is not selling but it is helping your patient make better--informed decisions about their oral health. You will be given tools to enhance how you deliver this information. You will see that all patients are not alike. That each has their own way of processing information and as we understand how they process this information, we can change how we deliver this information.

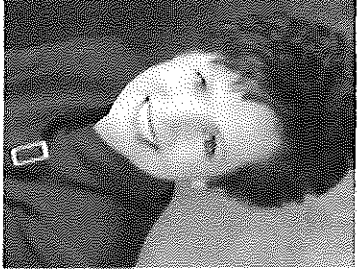

Email Address \_\_\_\_\_

Mail this registration form and check payable to:

Central Community College

Dental Hygiene Alumni Association

Patricia R. Kirkegaard, RDH – CCCDHAATreasurer

6940 S. Marian Road Hastings, NE 68901

Send Any Questions to [kirks4nu@windstream.net](mailto:kirks4nu@windstream.net)

Enrollment Form

Deadline for Registration:

September 24th 2010

Cost: \$80.00 after Sept. 24th \$90.00

Lunch is included in Registration Fee

Name \_\_\_\_\_

Address \_\_\_\_\_

Phone/FAX \_\_\_\_\_

DENTAL HYGIENE DEPARTMENT  
CENTRAL COMMUNITY COLLEGE  
550 S TECH BLVD  
P.O. BOX 1024  
HASTINGS, NE 68902-1024  
RETURN SERVICE REQUESTED

# Central Community College Dental Hygiene Alumni

## P r e s e n t s

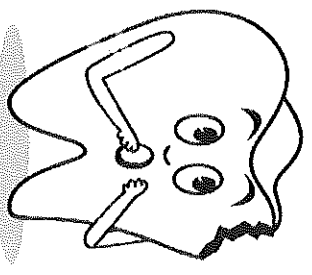

3 Part

### Caries Risk Management Program

by  
Dianne Testa RDA, RDH, BS  
MI Specialist GC America

# October 1, 2010

8:30 am to 3:30 pm  
6 CEU

Quality Hotel & Convention Center

2205 Osborne Drive East

Hastings, NE

### Course Objectives

- At the conclusion of this course you will be able to:
- Provide tools for assessment, treatment planning and case presentation
  - Demonstrate competency of caries risk assessment
  - Evaluate dental caries and determine pathological factors
  - Distinguish healthy saliva verses sick saliva
  - Understand the usage (or not) of a sharp explorer
  - Develop a program that provides your patients healthier teeth
  - Understand the remineralization process
  - Develop the skills to deliver the information to the patient
  - Acquire the knowledge on determining the difference about white spot lesions
  - Differentiate the chemistry of fluoride, calcium, and phosphate
  - Distinguish when to incorporate MI paste
  - Establish guide lines on White Spot Lesion protocols
  - Develop skills to understand your patient's better
  - Enhance your enrollment skills
  - Differentiate between patients that are visual, auditory and or kinesthetic
  - Explore new delivery styles
  - Improve your case presentations

Sponsored by



GC Advanced Technologies Inc.

Nonprofit Organization  
U.S. POSTAGE  
PAID  
Hastings, NE  
Permit No. 77